

SITE LOCATION

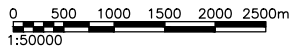

SITE LOCATION
(Scale 1:50000)

Ordnance Survey map extract based upon Landranger map series with the permission of the controller of His Majesty's Stationery Office Licence No. 100022432 Crown copyright.

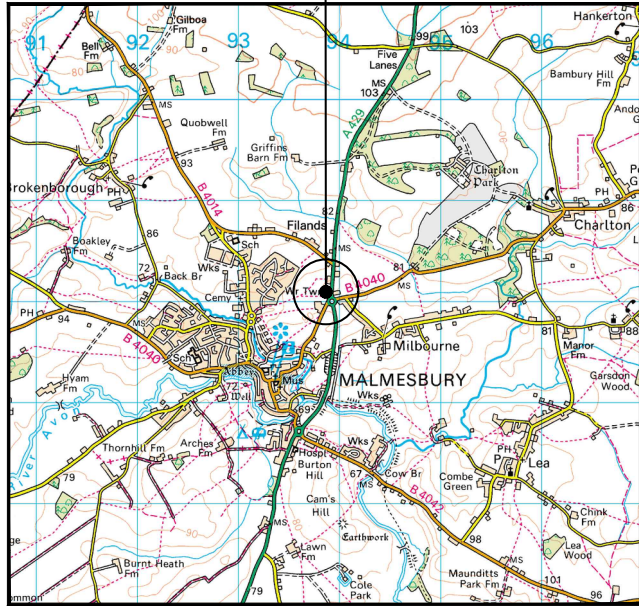

SITE PHOTOGRAPH

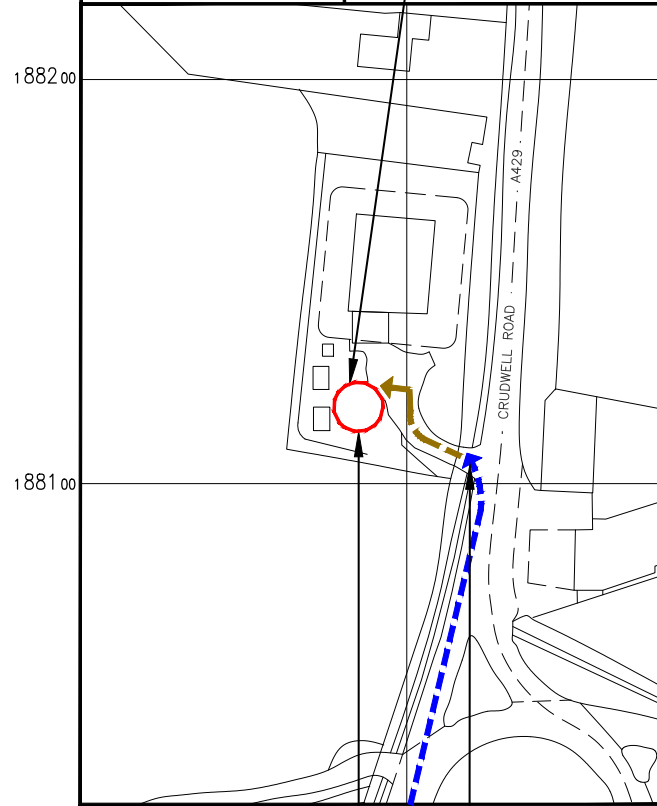
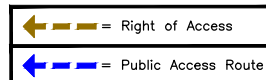

length.landlady.stewing

wanted.factoring.describe

DETAILED SITE LOCATION

(Scale 1:1250)

Based upon Ordnance Survey map extract with the permission of the Controller of His Majesty's Stationery Office. Crown copyright. Licence No. 100022432

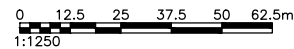

SITE LOCATION

ALL DIMENSIONS ARE IN mm UNLESS NOTED OTHERWISE

N.G.R E: 393888 N: 188119

DIRECTIONS TO SITE:

HEAD WEST ON M4, AT JUNCTION 17, TAKE THE A350/A429 EXIT TO CHIPPENHAM/ CIRENCESTER, AT STANTON ST QUINTIN, TAKE THE 4TH EXIT ONTO A429. AT THE ROUNDABOUT, TAKE THE 2ND EXIT AND STAY ON A429. AT THE ROUNDABOUT, TAKE THE 2ND EXIT AND STAY ON A429, AT THE ROUNDABOUT, TAKE THE 2ND EXIT ONTO CRUDWELL RD/A429, DESTINATION WILL BE ON THE LEFT

1A	CONSTRUCTION ISSUE	EMF	BW	21/11/24
----	--------------------	-----	----	----------

REV	MODIFICATION	BY	CH	DATE
-----	--------------	----	----	------



Cell Name	Opt.
-----------	------

CRUDWELL

Cell ID No

CSID	✓	VF	-	VMO2
12185737		85204_16		2028
ITM Cell ID	-	N/A	-	N/A
-	-	-	-	-

Site Address / Contact Details

CRUDWELL ROAD
MALMESBURY
WILTSHIRE
SN16 9JL

Drawing Title:
SITE LOCATION MAPS

Purpose of issue:	CONSTRUCTION	Dwg Rev:
-------------------	--------------	----------

Drawing Number:	100	1A
-----------------	-----	----

Surveyed By:	KTL	Original Sheet Size:	A3	Pack Issue:
--------------	-----	----------------------	----	-------------

Drawn:	EMF	Date:	21/11/24	Checked:	BW	Date:	21/11/24	2A
--------	-----	-------	----------	----------	----	-------	----------	----

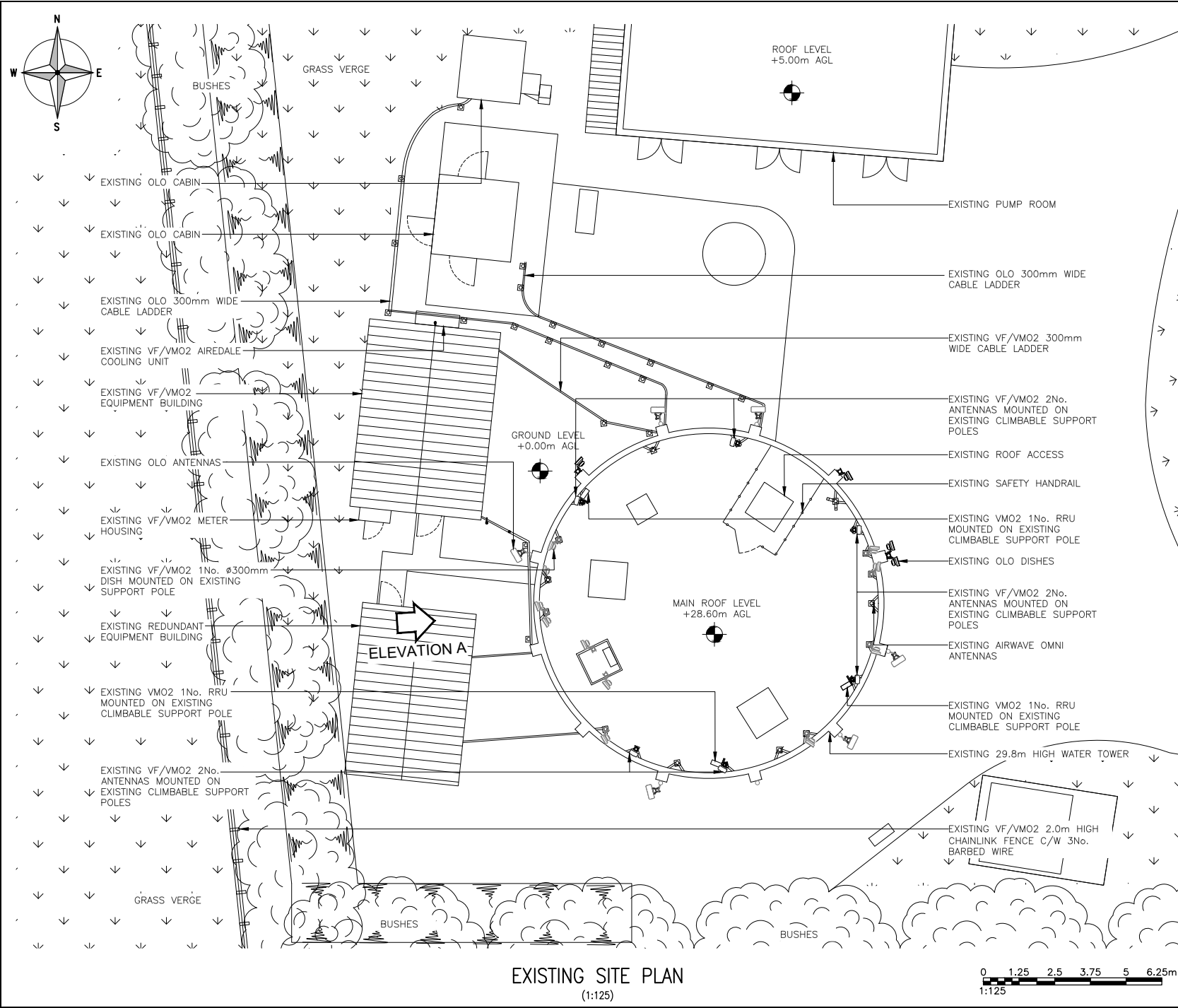

EXISTING SITE PLAN
(1:125)

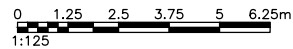



ALL DIMENSIONS ARE IN mm UNLESS NOTED OTHERWISE

N.G.R E: 393888 N: 188119

NOTES:

1A	CONSTRUCTION ISSUE	EMF	BW	21/11/24
REV	MODIFICATION	BY	CH	DATE





Cell Name		Opt.
CRUDWELL		-
Cell ID No		
CSID	<input checked="" type="checkbox"/> VF	<input type="checkbox"/> VMO2
12185737	85204_16	2028
ITM Cell ID	N/A	N/A
-	-	-
Site Address / Contact Details		
CRUDWELL ROAD MALMESBURY WILTSHIRE SN16 9JL		
Drawing Title: EXISTING SITE PLAN		
Purpose of issue: CONSTRUCTION		Dwg Rev:
Drawing Number: 200		1A
Surveyed By: KTL	Original Sheet Size: A3	Pack Issue:
Drawn: EMF	Date: 21/11/24	Checked: BW Date: 21/11/24
		2A

SONT005 Version 2.2

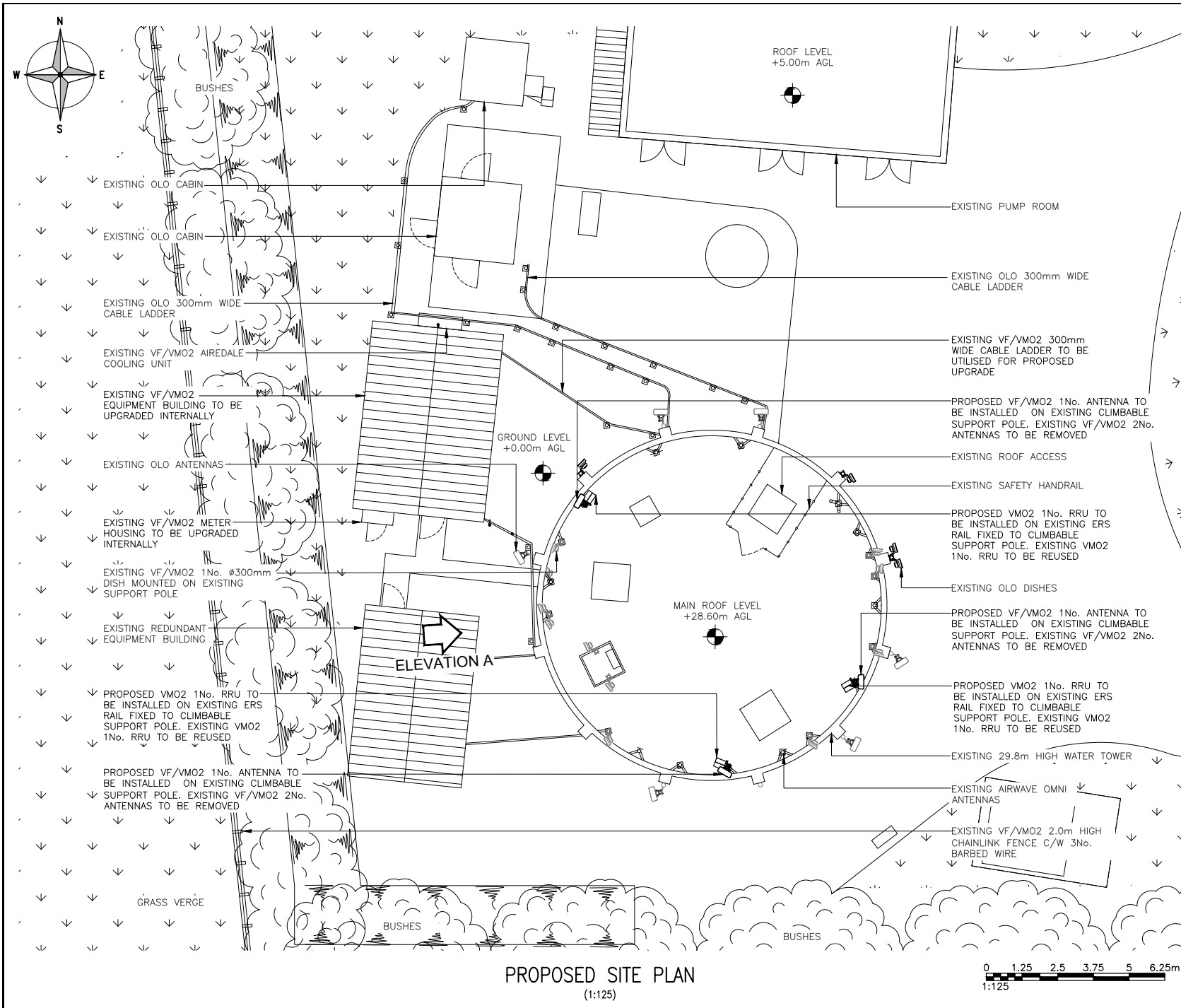

PROPOSED SITE PLAN
(1:125)

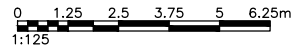

ALL DIMENSIONS ARE IN mm UNLESS NOTED OTHERWISE

N.G.R E: 393888 N: 188119

NOTES:

1A	CONSTRUCTION ISSUE	EMF	BW	21/11/24
REV	MODIFICATION	BY	CH	DATE



Cell Name		Opt.
CRUDWELL		-
Cell ID No		
CSID	<input checked="" type="checkbox"/> VF	<input type="checkbox"/> VMO2
12185737	85204_16	2028
ITM Cell ID	N/A	N/A
-	-	-

Site Address / Contact Details

CRUDWELL ROAD
MALMESBURY
WILTSHIRE
SN16 9JL

Drawing Title: PROPOSED SITE PLAN

Purpose of issue:	CONSTRUCTION	Dwg Rev:		
Drawing Number:	201	1A		
Surveyed By:	KTL	Original Sheet Size:		
		A3		
Drawn:	Date:	Checked:	Date:	Pack Issue:
EMF	21/11/24	BW	21/11/24	2A

ALL DIMENSIONS ARE IN mm UNLESS NOTED OTHERWISE

N.G.R E: 393888 N: 188119

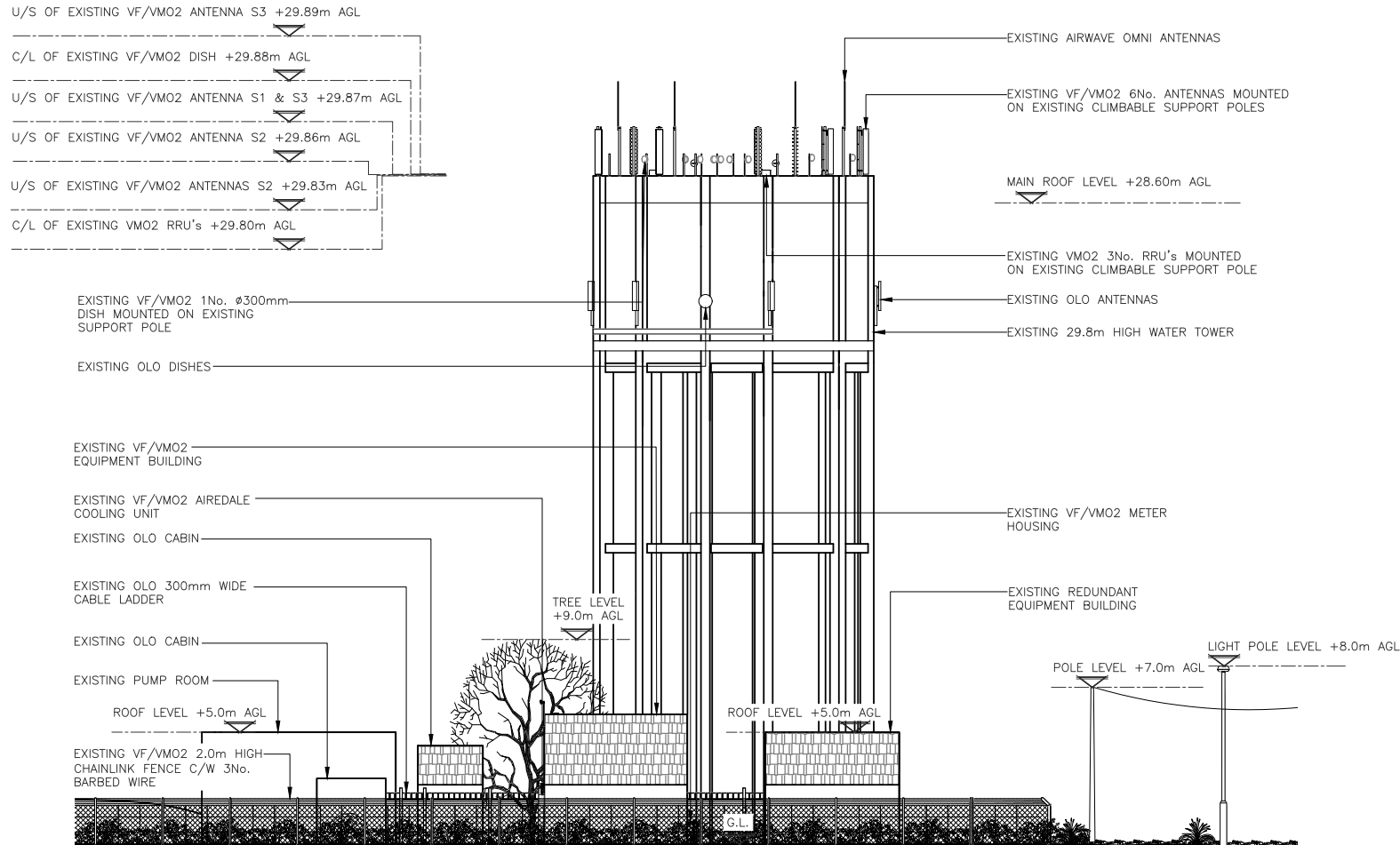

EXISTING WEST ELEVATION
(1:200)



1A	CONSTRUCTION ISSUE	EMF	BW	21/11/24
REV	MODIFICATION	BY	CH	DATE



Cell Name		Opt.
CRUDWELL		-

Cell ID No			
CSID	VF	VM02	
12185737	85204_16	2028	
ITM Cell ID	N/A	N/A	
-	-	-	

Site Address / Contact Details	
CRUDWELL ROAD MALMESBURY WILTSHIRE SN16 9JL	

Drawing Title: EXISTING SITE ELEVATION

Purpose of issue:	CONSTRUCTION	Dwg Rev:
-------------------	--------------	----------

Drawing Number:	300	1A
-----------------	-----	----

Surveyed By:	KTL	Original Sheet Size:	A3	Pack Issue:
--------------	-----	----------------------	----	-------------

Drawn:	EMF	Date:	21/11/24	Checked:	BW	Date:	21/11/24	2A
--------	-----	-------	----------	----------	----	-------	----------	----

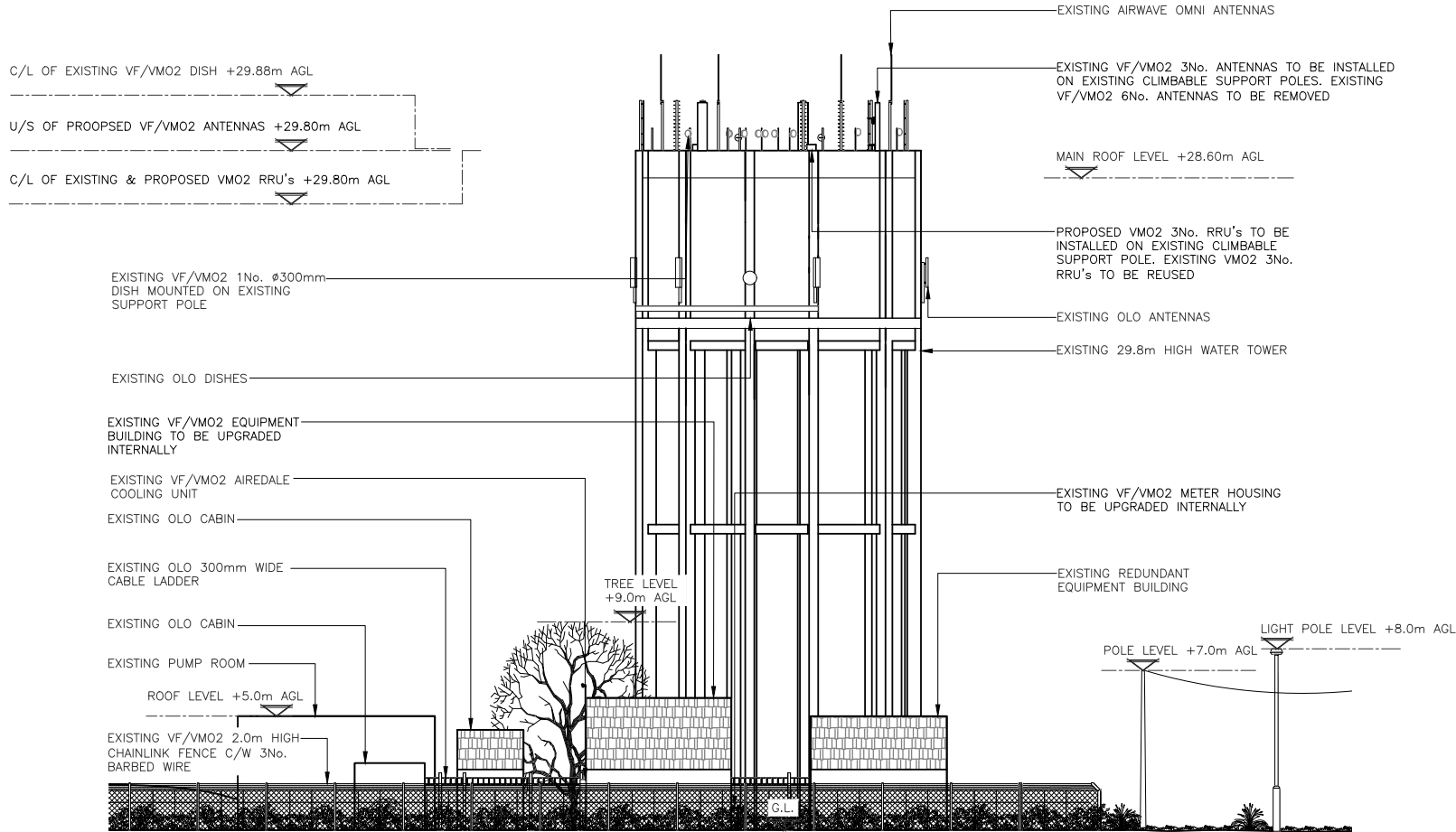

PROPOSED WEST ELEVATION
(1:200)

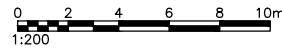



ALL DIMENSIONS ARE IN mm UNLESS NOTED OTHERWISE

N.G.R E: 393888 N: 188119

NOTES:

1A	CONSTRUCTION ISSUE	EMF	BW	21/11/24
REV	MODIFICATION	BY	CH	DATE





Cell Name		Opt.
CRUDWELL		-
Cell ID No		
CSID	<input checked="" type="checkbox"/> VF	<input type="checkbox"/> VMO2
12185737	85204_16	2028
TM Cell ID	N/A	N/A
-	-	-
Site Address / Contact Details		
CRUDWELL ROAD MALMESBURY WILTSHIRE SN16 9JL		
Drawing Title:		
PROPOSED SITE ELEVATION		
Purpose of issue:		Dwg Rev:
CONSTRUCTION		
Drawing Number:		
301		1A
Surveyed By:	Original Sheet Size:	Pack Issue:
KTL	A3	
Drawn:	Date:	Checked:
EMF	21/11/24	BW
		Date:
		21/11/24
		2A

SONT005 Version 2.2

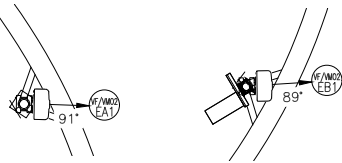
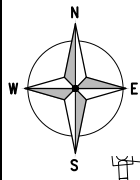

SECTOR 1 EXISTING VF/VMO2
ANTENNA & RRU PLAN
@ C/L +30.87m & +29.80m AGL
(1:50)

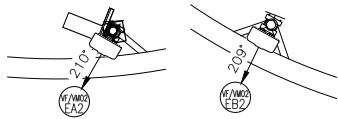

SECTOR 2 EXISTING VF/VMO2
ANTENNA & RRU PLAN
@ C/L 30.83m, 30.86m & 29.80m AGL
(1:50)

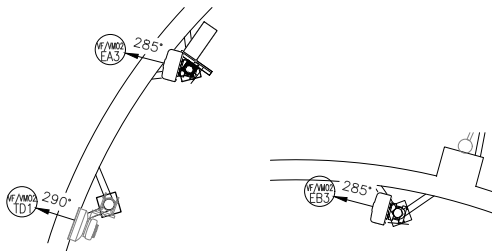

SECTOR 3 EXISTING VF/VMO2
ANTENNA, DISH & RRU PLAN
@ C/L +30.87m, +30.89m,
+29.80m & +29.88m AGL
(1:50)

ITEM DESCRIPTION	QUANTITY
KATHREIN 80010665	3
KATHREIN 80010665	3

EXISTING VF/VMO2 6No.
KATHREIN 80010665
ANTENNAS MOUNTED ON
EXISTING CLIMBABLE
SUPPORT POLES

EXISTING VMO2 3No. 2212
(L21) RRU'S MOUNTED ON
EXISTING CLIMBABLE
SUPPORT POLES

EXISTING VF/VMO2 1No.
Ø300mm DISH ON EXISTING
SUPPORT POLE

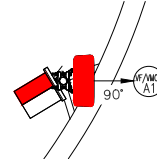

SECTOR 1 PROPOSED VF/VMO2
ANTENNA & RRU PLAN
@ C/L +30.85m & +29.80m AGL
(1:50)

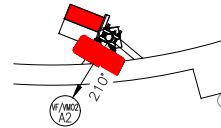

SECTOR 1 PROPOSED VF/VMO2
ANTENNA & RRU PLAN
@ C/L +30.85m & +29.80m AGL
(1:50)

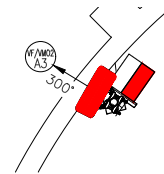

SECTOR 1 PROPOSED VF/VMO2
ANTENNA & RRU PLAN
@ C/L +30.85m & +29.80m AGL
(1:50)

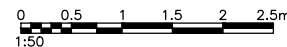

ITEM DESCRIPTION	QUANTITY
-	-

PROPOSED VF/VMO2 3No.
COMMSCOPE
RRZV-65B-R6N43 ANTENNA
TO BE INSTALLED ON EXISTING
CLIMBABLE SUPPORT POLE.
EXISTING VF/VMO2 6No.
KATHREIN 80010665 ANTENNAS
TO BE REMOVED

PROPOSED VMO2 3No.
2260 (L09/N07) RRU'S TO
BE INSTALLED ON EXISTING
CLIMBABLE SUPPORT
POLES.

EXISTING VMO2 3No. 2212
(L21) RRU'S TO BE REUSED

ALL DIMENSIONS ARE IN mm UNLESS NOTED OTHERWISE	
N.G.R	E: 393888 N: 188119
EQUIPMENT COLOUR KEY	
EXISTING EQUIPMENT	
VF EQUIPMENT ALLOCATED	
VF PROPOSED EQUIPMENT	
NEUTRAL FOOTPRINT	

1A	CONSTRUCTION ISSUE	EMF	BW	21/11/24
REV	MODIFICATION	BY	CH	DATE



Cell Name	Opt.	
CRUDWELL	-	
Cell ID No		
CSID	VF	VMO2
12185737	85204_16	2028
ITM Cell ID	N/A	N/A
-	-	-

Site Address / Contact Details
CRUDWELL ROAD MALMESBURY WILTSHIRE SN16 9JL

Drawing Title:
ANTENNA, RRU & DISH PLAN SHEET

Purpose of issue: CONSTRUCTION Dwg Rev:

Drawing Number: 400 1A

Surveyed By: KTL Original Sheet Size: A3 Pack Issue:

Drawn: EMF Date: 21/11/24 Checked: BW Date: 21/11/24 2A